

Donald Shaw

June 12, 2013

Donald Verdun Shaw lifelong resident of Wallaceburg passed away at his home on Wednesday, June 12, 2013 at the age of 77 years. Donald is the son of the late William "Bill" and Ida (Doan) Shaw. Beloved husband of 49 years to the late Margaret (Culnan) Shaw (2007). He leaves behind his loving children Larry Shaw of Midland MI, Gaylene Shaw of London, Kevin (Christina) Shaw of Chatham, Colleen (Gary) Fricke of London, six grandchildren Matthew, Christopher, Kyle, Danielle, Zachary, Chloe, special friend Marilyn Nevills, a brother Jack (Sandy) Shaw and sister Ruth Thomas. Predeceased by his brother Pat Shaw. Don had retired from Libbey Glass after 45 years of employment and was an avid golfer and hockey player. The family will receive relatives and friends at the HAYCOCK-CAVANAGH FUNERAL HOME, 409 Nelson Street in Wallaceburg from 2-4 and 7-9 PM on Friday June 14, 2013. The Funeral Mass of Resurrection will be celebrated at Holy Family Church, Wallaceburg on Saturday June 15, 2013 at 10:30 AM. Interment to follow in Riverview Cemetery. If desired, remembrances to your charity of your choice may be left at the funeral home 519.627.3231. Online tributes may left at www.CavanaghFuneralHome.ca

Tribute Wall



“ Haycock-Cavanagh Funeral Home created a Tribute Video in memory of Donald Shaw



Haycock-Cavanagh Funeral Home - June 12, 2013 at 12:00 AM



“ Donald Shaw

January 29, 2023 at 11:37 PM



“ My condolences to the family.

William (Bill) Arends - July 02, 2013 at 08:33 AM



“ Four years was too short but the memories I have will last forever.
You will be in my heart always
Marilyn

Marilyn - June 22, 2013 at 10:01 AM

AM

“ *Al Meredith lit a candle in memory of Donald Shaw*



Al Meredith - June 20, 2013 at 01:06 PM

CB

“ *Cheryl Burroughs lit a candle in memory of Donald Shaw*



Cheryl Burroughs - June 18, 2013 at 06:20 PM

TP

“ *So very sorry to hear of Don's passing. I remember all the good times we had down on Forhan St. when we were kids. We were unable to pay our last respects as we were away for the weekend. \Our thoughts and prayers are with the family.*

Teenie and Larry Pettinger.

Teenie Pettinger - June 18, 2013 at 12:45 PM

BF

“ *So sorry for your loss. My thoughts and prayers are with you and your family.*

Brenda Foster - June 18, 2013 at 07:37 AM

BT

“ *Brian And Linda Thornton lit a candle in memory of Donald Shaw*



Brian and Linda Thornton - June 16, 2013 at 07:22 PM

BM

“ *Tonight we were thinking of all the great memories we had with Don as we were sipping a glass of Don's homemade wine that he gave us several months ago.....His huge smile, kind heart and quick wit. We will always remember you for your love of the Leafs, fishing, the great chats we would have and of course how much you meant to our Mom. Thanks Don for being such an important part of Mom's life, looking out for her and being a big part of our entire family's lives - you will be dearly missed by us all. Blessings go out to your wonderful family, who we can't express enough gratitude for all that you have done for our Mom and allowing her to share in your time of grieving. You are a very special family and we look forward to sharing many more great times together. Love, Curtis, Barb, Michael and Laura*



Barbara Maly - June 16, 2013 at 06:01 PM

LB

“ *To the best Godfather ever. A friend of Mick and Bonnie and a Godfather to me. I will miss you Don as all the Lauzon girls will. And I will say a little prayer on Sunday. God bless and rest in peace.*



Laurie and Stephen Burke - June 15, 2013 at 05:55 PM

LB

“ *The man who always had a smile and a friendly way. A class act all the way. And probably the only pick up hockey player that would backcheck. Now lies at peace. Will be sadly missed.*



Laurie and Stephen Burke - June 15, 2013 at 05:45 PM

RL

“ *Reg & Edith Lucier lit a candle in memory of Donald Shaw*



Reg & Edith Lucier - June 15, 2013 at 03:05 PM

BB

“ *I,ve known Don from way back on Forhan Street over fifty years ago. I,d say he was one of the best person I or anyone could of met .*



Bill Blake - June 15, 2013 at 02:15 PM

GB

“ *George & Bev Bradley lit a candle in memory of Donald Shaw*



George & Bev Bradley - June 15, 2013 at 08:43 AM

ET

“ *Etienne Tack lit a candle in memory of Donald Shaw*



Etienne Tack - June 14, 2013 at 10:39 PM

RF

“ *Remi And Debbie Foulon lit a candle in memory of Donald Shaw*



Remi and Debbie Foulon - June 14, 2013 at 07:37 PM

RF

A wonderful man has left us. He will be missed.

Remi and Debbie Foulon - June 14, 2013 at 07:40 PM

JF

“ *To all of the Shaw family - Joan and I feel like we have lost a family member ourselves. Thanks to Larry & Nancy for giving us the opportunity to know Don. He had a strong impact on everyone who came to know him and he will be missed by many.*

Joan & Ted Fullerton

Joan & Ted Fullerton - June 14, 2013 at 07:18 PM

CK

“ *My deepest sympathy to all of the Shaw family - Don (and Marg) were good friends for more years than I can remember. He will be missed by many - so sad that it is so close to Fathers Day as you must feel the loss even more - God bless all of you.*



Connie King - June 14, 2013 at 05:58 PM

TM

“ *Terry- Diane Marriott lit a candle in memory of Donald Shaw*



terry- diane marriott - June 14, 2013 at 05:24 PM

BJ

“ *The Shaw's were wonderful neighbours on Warwick Ave when we lived there in our teenage years. My thoughts and prayers are with all of you at the loss of your father!*
Bonnie Bechard Johnston

Bonnie Bechard Johnston - June 14, 2013 at 03:42 PM

BJ

“ *Bonnie Bechard Johnston lit a candle in memory of Donald Shaw*



Bonnie Bechard Johnston - June 14, 2013 at 03:37 PM

LA

“ For the past five years I enjoyed playing hockey with Don who sat across the dressing room from me. He was very witty and funny. One of the nicest guys I have ever met, I have known Don for the past 35 yrs. One of the great ones is gone. My condolences to the family. we will miss him.



Leon Arsenault - June 14, 2013 at 12:19 PM

AM

“ Anne Moreland lit a candle in memory of Donald Shaw



Anne Moreland - June 14, 2013 at 12:07 PM

FM

“ Fred De Meyer lit a candle in memory of Donald Shaw



Fred De Meyer - June 14, 2013 at 11:58 AM

FM

I worked with Don in the mould shop the last few years until the plant closed. Don is one of the nicest men I have known.
Fred De Meyer

Fred D Meyer - June 14, 2013 at 12:02 PM

JD

“ Julie DeMeyer lit a candle in memory of Donald Shaw



Julie DeMeyer - June 14, 2013 at 11:02 AM

RL

“ I will remember Don in his seat in the hockey change room. Always friendly, always classy, a great sense of humour and a real gentleman. My condolences. A great loss to all who knew him.

Rob Lee - June 14, 2013 at 10:03 AM

BT

“ Betty Bechard Tack sent a virtual gift in memory of Donald Shaw



Betty Bechard Tack - June 14, 2013 at 09:53 AM

FD

“ we are very sorry to here of dons passing we will sure miss him. he was a very nice man to many a person



fred deweyn - June 14, 2013 at 09:42 AM

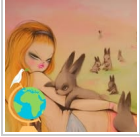

“ 1 file added to the tribute wall



Sherry Shaw - June 14, 2013 at 09:26 AM

MP

“ *Mitzi Pearson lit a candle in memory of Donald Shaw*



Mitzi Pearson - June 14, 2013 at 08:57 AM

PM

“ *Pat Moffatt lit a candle in memory of Donald Shaw*



Pat Moffatt - June 14, 2013 at 08:48 AM

BM

“ *Betty And Wendy Mahu lit a candle in memory of Donald Shaw*



Betty and Wendy Mahu - June 14, 2013 at 07:52 AM

SC

“ *To the Shaw Family,
You are in our thoughts and prayers during this difficult time in your
life. We know how much you all loved him and he will be surely
missed. So sorry for your loss!*

*Love, Steve, Michele, Rebecca and Brad Crowe
(Friends of Colleen and Gary, Kyle and Danielle)*

Steve and Michele Crowe - June 14, 2013 at 07:11 AM

LC

“ *Lynn & Martha Carter lit a candle in memory
of Donald Shaw*



Lynn & Martha Carter - June 14, 2013 at 07:04 AM

MM

“ *Marielaine, Jim And Emily Mackie lit a candle
in memory of Donald Shaw*



Marielaine, Jim and Emily Mackie - June 14, 2013 at 06:50 AM

RY

“ *Gaylene and family; so sorry for the loss of your Dad*

Rose Yazbeck - June 14, 2013 at 06:36 AM

GS

“ Gary And Sharon Smith lit a candle in memory of Donald Shaw



Gary and Sharon Smith - June 14, 2013 at 06:28 AM

KS

“ Kim Smith sent a virtual gift in memory of Donald Shaw



Kim Smith - June 14, 2013 at 06:22 AM

JM

“ Jaclyn Mackie-Labord lit a candle in memory of Donald Shaw



Jaclyn Mackie-Labord - June 14, 2013 at 06:04 AM

JM

Thoughts and Prayers are with the family

Jaclyn Mackie-Labord - June 14, 2013 at 06:07 AM

AK

“ *Allan King lit a candle in memory of Donald Shaw*



Allan King - June 14, 2013 at 04:44 AM

MV

“ *Michael & Karen Verstappen lit a candle in memory of Donald Shaw*



Michael & Karen Verstappen - June 13, 2013 at 09:06 PM

MI

one final wave to you Mr Shaw

Michael - June 13, 2013 at 09:07 PM

CB

“ *To all of your dear, beautiful family,
We are so lucky to have crossed paths with your amazing
Dad/Grampa. He has been the most amazing neighbour and friend
to us we could have ever asked for, and we feel so blessed for
having known him. Please know how deeply we will miss his smiling
face. All of our thoughts and prayers are with you at this truly
difficult time in your lives. We are sure that he has gone straight up
to heaven and is right there watching over you. May God's perfect
peace and love comfort each and every one of you, and ease any
pain that may be in your hearts.
God Bless!
Cheryl and Kevin Bechard*

Cheryl Bechard - June 13, 2013 at 09:02 PM

TF

“ *Don was a lovely,gentle man and will be missed by all his friends.
Sincerely,Theresa Freeburn and family*

Theresa Freeburn - June 13, 2013 at 08:41 PM

KB

“ *Kevin And Cheryl Bechard lit a candle in
memory of Donald Shaw*



Kevin and Cheryl Bechard - June 13, 2013 at 08:13 PM

KB

We have lived next door to one of the most incredible neighbours anyone could ever ask for for 18 and a half years. Yesterday we lost him to cancer... We knew it may be coming, but had no idea it would be this soon. You will always be missed more than I was ever able to tell you Mr. Don Shaw! Thank you so much for being such a huge part of our lives, and such a shining example of selflessness, kindness, and integrity. You have been like a grandfather to our children, and they will miss you dearly. Watch over us from up there just like you did while you were here, and tell Marg we all say "Hi!" — feeling sad.

Kevin and Cheryl Bechard - June 13, 2013 at 08:14 PM

TF

“ *So very sorry about Don's passing and his illness.He was a gentle.well respected,lovely
MAN! Theresa Freburn and family*



Theresa Freeburn - June 13, 2013 at 08:06 PM

KW

“ *Ken And Janet Wade lit a candle in memory of Donald Shaw*



Ken and Janet Wade - June 13, 2013 at 06:35 PM

SA

“ *Scott & Tracey Atherton lit a candle in memory of Donald Shaw*



Scott & Tracey Atherton - June 13, 2013 at 06:32 PM

MG

“ *Michele And David Garraway lit a candle in memory of Donald Shaw*



Michele and David Garraway - June 13, 2013 at 04:29 PM

JL

“ *Joe & Shannon LaMarsh lit a candle in memory of Donald Shaw*



Joe & Shannon LaMarsh - June 13, 2013 at 04:15 PM

RP

“ *Our thoughts and prayers are with your family.*
Roxanne Potts, Oskar & Dorothy Forsyth

Roxanne Potts - June 13, 2013 at 03:50 PM

LA

“ *Leonard Atkins sent a virtual gift in memory of Donald Shaw*



Leonard Atkins - June 13, 2013 at 02:48 PM

GV

“ *Gary And Darlene Vynckier lit a candle in memory of Donald Shaw*



Gary and Darlene Vynckier - June 13, 2013 at 02:39 PM

GP

“ *Gary & Agnes Peck lit a candle in memory of Donald Shaw*



Gary & Agnes Peck - June 13, 2013 at 02:29 PM

LH

“ *To The Shaw Family: We are so terribly sorry for your loss. Please know that our thoughts and prayers are with you.*

*Larry and Barbara Hutchins
(Friends of Kevin, Chris, Zach and Chloe)*

Larry and Barbara Hutchins - June 13, 2013 at 02:26 PM

DD

from an old friend Donna Denning

Donna Denning - June 13, 2013 at 08:10 PM